

Use of the KTP Laser in the Treatment of Rosacea and Solar Lentigines

Benjamin A. Bassichis, M.D.,¹ Ravi Swamy, B.A., M.P.H.,²
and Steven H. Dayan, M.D., F.A.C.S.³

ABSTRACT

Numerous techniques have evolved in facial plastic surgery to treat rosacea and solar lentigines. The treatment regimens range from avoidance of causative factors to the use of topical agents or other modalities that target the superficial layers of the skin. Of the modalities that target the epidermis, lasers offer the physician and patient the ability to target specific chromophores in the skin. Advances in laser technology led to the implementation of targeting certain characteristic pigments of abnormal areas with minimal damage to surrounding normal tissue. Rosacea and solar lentigines have characteristic cells that are targeted by a potassium-titanyl-phosphate (KTP) laser. The lesions are different in their origins but share the ability to be treated successfully with the KTP laser. A review of both conditions and other treatment options is discussed.

KEYWORDS: Potassium-titanyl-phosphate laser, rosacea, solar lentigines

SOLAR LENTIGINES

Solar Effects on the Skin

Ultraviolet irradiation has many adverse effects on the skin, including skin cancer, sunburn, and photoaging. An individual's risk for accelerating photoaging correlates with baseline pigmentation. The Fitzpatrick classification system stratifies individuals into six skin types based on their skin color and reaction to sun exposure. It has become a useful tool for correlating skin type with skin cancer risk and response to photoaging therapy. Fitzpatrick skin types I and II with baseline minimal pigmentation are at particular risk for photoaging.

Actinically damaged or photoaged skin, also known as dermatoheliosis, is morphologically and histologically distinct from non-solar-exposed aged skin. Aged

skin that has received minimal sun exposure is thin with reduced elasticity but smooth and unblemished. In contrast, photoaged skin contains wrinkles, uneven pigmentation, brown spots, and a leathery appearance. The main differences can be found in the dermal connective tissue where ultraviolet irradiation causes damage. The histological change is a disorganization of the collagen fibrils and the accumulation of abnormal elastin-containing material.¹ The alterations include reduced levels of type I collagen, type III collagen precursors,² and collagen cross-links.³ Additionally there is an increased ratio of type III to type I collagen⁴ and an increased level of elastin.⁵ The exposure to ultraviolet irradiation also leads to increases in matrix metalloproteinases that degrade collagen and may contribute to aging.⁶ Dermal hemosiderosis from actinic purpura can occur as well as solar lentigines.⁷

Minimally Invasive Office-Based Procedures; Editors in Chief, Fred Fedok, M.D., Gilbert J. Nolst Trenite, M.D., Ph.D., Daniel G. Becker, M.D., Roberta Gausas, M.D.; Guest Editors, Deborah Watson, M.D., Steven H. Dayan, M.D. *Facial Plastic Surgery*, Volume 20, Number 1, 2004. Address for correspondence and reprint requests: Steven H. Dayan, M.D., F.A.C.S., 2913 Commonwealth Street, Suite 430, Chicago, IL 60657. Email: Docdayan@aol.com. ¹University of Texas-Southwestern Medical Center; Division of Facial Plastic and Reconstructive Surgery, Veterans Administration Hospital, Dallas, TX; ²University of Chicago-Pritzker School of Medicine, Chicago, IL; ³Division of Facial Plastic Surgery, Department of Otolaryngology, University of Illinois, Chicago, IL. Copyright © 2004 by Thieme Medical Publishers, Inc., 333 Seventh Avenue, New York, NY 10001 USA. Tel: +1(212) 584-4662. 0736-6825,p;2004,20,01,077,084,ftx,en:fps00494x.

Clinical Characteristics

Solar lentigines, also known as old-age spots or liver spots, appear as flat, oval, evenly pigmented macules in areas of chronic sun exposure. Solar lentigines are among the most common benign lesions of the skin. The lesions are often described as tan- to brown-colored macules. The most common areas affected are the dorsum of the hands, shoulders, back, and the face. The hyperpigmentation may vary from light to dark brown but is uniform within the individual lesion. The clinical appearance of solar lentigines at times may be similar to the lentiginous portion of melanocytic neoplasms or lentigo maligna, resulting in a tendency to excessively biopsy a benign process. However, missing an early melanoma has more severe consequences.⁸

Microscopic Characteristics

Solar lentigines are made up of collections of very active melanocytes producing dense melanin pigment in their associated keratinocytes. The features of solar lentigines are mostly limited to the epidermis and, although there is a great deal of melanization of the epidermis, the number of melanocytes is not increased irrespective of skin color. The solar lentigo is a localized focus of highly active melanocytes that results in a focal hyperpigmentation of keratinocytes.

Treatment Options

No treatment is necessary for solar lentigenes. However, if cosmetic removal is desired, treatment options include topical agents, such as a light freeze with liquid nitrogen, the application of hydroquinone for bleaching, or chemical peels. Short freeze times are used to avoid hypopigmentation with liquid nitrogen, which necessitate multiple procedures. The hydroquinone (3 to 4%) can result in some lightening of the solar lentigines, but the results are less than acceptable. The concentration and duration of therapy are usually limited by the side effects. They consist of irritation, depigmentation, and exogenous ochronosis. Phenol and trichloroacetic acid peels have been used for treatment of solar lentigines. However, the side effects include hyperpigmentation, hypopigmentation, scarring, persistent erythema, and, with phenol, cardiac arrhythmias. Another topical solution, tretinoin, has shown very favorable results in the lightening of facial solar lentigines.

The use of lasers in the treatment of pigmented lesions began in the 1960s by Goldman^{Q1}. Numerous lasers can be currently used to treat pigmented lesions, including red light lasers (ruby, alexandrite) and green light lasers (510-nm pulsed-dye, 532-nm frequency-doubled Nd:YAG). The wide range of treatment options stems from the broad absorption spectrum of melanin. The argon laser, which contains green and blue light

(488 and 514 nm), is specifically absorbed by melanin. However, because it is a continuous-wave laser, the heat production causes thermal damage, which can lead to scarring and hypopigmentation.⁹

The goal of laser treatment is to target the pigmented lesion without causing disruption of the normal surrounding tissues. Short laser pulses can be used in a wide range of visible light wavelengths. Pigment-specific lasers can be subdivided into three main groups: green, red, and near infrared. The red and near-infrared systems can be pulsed or Q-switched systems. The green light lasers do not penetrate as deeply, secondary to the shorter wavelength, but are effective in treatment of epidermal pigmented lesions.¹⁰

Green light pulsed lasers produce energy with pulses that are shorter than the thermal relaxation time of the melanosomes. The pulsed-dye (510 nm) and the frequency-doubled, Q-switched Nd:YAG (532-nm) lasers have produced excellent results. However, oxyhemoglobin absorbs the green wavelength, which may cause purpura formation. The purpura usually resolves within 1 to 2 weeks and resolution or lightening of the lesions within 4 to 8 weeks.¹¹ The green pulsed lasers do not penetrate very deeply and are ineffective for treating dermal pigmented lesions.

There are two red light pulsed lasers that had been used for pigmented lesions: the Q-switched ruby (694 nm) and the Q-switched alexandrite (755 nm). The longer wavelengths allow deeper penetration into the dermis. The mechanism of action involves selective photothermolysis, photoacoustical mechanical disruption, and chemical alteration of the melanin-containing melanosomes and melanocytes. These lasers can also treat epidermal lesions without the purpura because of the lack of hemoglobin absorption at the higher wavelengths. The major advantage of the red light lasers over the green light lasers is the treatment of dermal pigmented lesions, such as congenital nevi.¹² The near-infrared pulsed laser, such as the Nd:YAG, produces a wavelength of 1064 nm. Although not as well absorbed by melanin, the ability to penetrate deeper into the dermis has an advantage. By definition, solar lentigines are located in the epidermis; therefore, lasers that penetrate into the dermis have the potential to injure normal cells.

Recently, the potassium-titanyl-phosphate (KTP; 532-nm) laser has been used with success in the treatment of solar lentigines. Treatments are performed in the office and can be completed in minutes without significant discomfort. Topical anesthetic cream is rarely needed but can be used without adversely affecting the treatment. Patients who are Fitzpatrick I to III can expect the best outcome because the pigmented lentigines starkly contrast to those fair skin types. In the event that a fair-skinned patient has a suntan, we counsel these patients to return following dissipation of their tan. We

Q1

do treat skin types IV, and occasionally V; however, they are at increased risk for epidermal injury. The skin pigment chromophores compete with the solar lentigines, absorbing a significant amount of the laser energy. Therefore, darker-skinned patients are treated more conservatively, often requiring multiple treatments. However, they can expect a modest and cosmetically satisfactory improvement. Skin preparation is not necessary other than removing all topical preparations. A parallel cooling device may be helpful in darker-skinned patients by providing added protection to the epidermis. In our practice, we do not routinely use the cooling device. Our preference is a 2-mm hand piece and low energy settings. Each lesion is treated separately with one pass. Immediately following treatment the lesion appears ashlike with a circumferential area of erythema. Patients are instructed to avoid makeup for 6 to 12 hours and not to expose the area to sun. Rarely, a blister may form, more likely in a darker-skinned or tanned patient. Should a blister form, patients are instructed to not puncture it. If it ruptures then topical antibiotic ointments are recommended. Permanent hyperpigmentation, hypopigmentation, and permanent scarring are possible but, to our knowledge, have yet to be encountered in our practice. Most people feel comfortable returning to their routine schedule within a few hours. Over the next week, the lesion transiently becomes darker before beginning to fade. Occasionally, the lesion will slough off in the 2nd week. Subsequent treatments are spaced 2 to 4 weeks apart and are necessary to further fade the lesions. Most people are satisfied after three treatments. Results continue to improve over a 3-month period of time. Posttreatment maintenance includes a detailed skin care regimen and sunscreens (Figs. 1–6).

ROSACEA

President Clinton as well as 13 million other Americans are affected by rosacea. The word rosacea is derived from the Latin word rosaceus, meaning “rosy.” Rosacea is a chronic, acneiform disorder that is characterized by vascular dilation of the central face, including the nose, cheek, eyelids, and forehead. The goal of current therapies is control rather than cure.

Clinical Characteristics

Generally associated with people of Celtic or Scandinavian ancestry, rosacea has an inverse relationship with increased epidermal pigmentation.¹³ Thus, rosacea is uncommon in the African-American population. The population between 30 and 60 years of age is most commonly affected.

The cause of the vascular dilation is not known. Patients affected by rosacea have increased numbers of hair follicle mites, such as *Demodex folliculorum* and



Figure 1 Solar lentigines patient A. Right oblique view pretreatment.

D. brevis.¹⁴ However, other studies have not shown decreases in mite populations despite improvement of rosacea symptoms.¹⁵

Clinical features are characterized by periods of exacerbation and remission. The spectrum of the clinical findings can vary from recurrent flushing episodes to

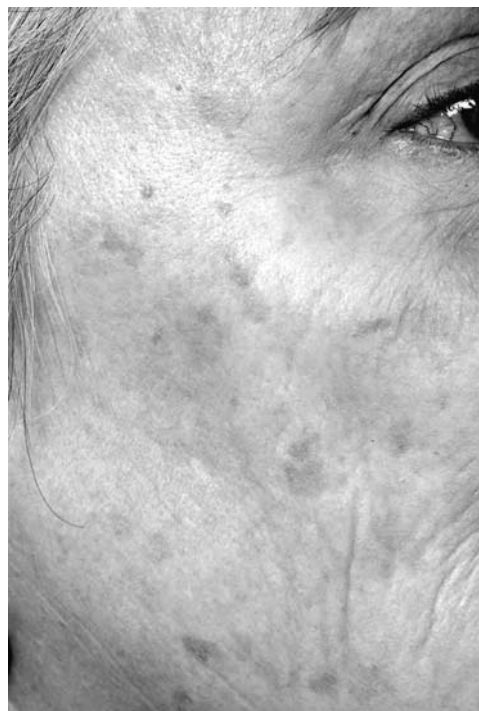

Figure 2 Solar lentigines patient A. Right oblique view posttreatment.



Figure 3 Solar lentigines patient B. Frontal view pretreatment.

rhinophyma. The recurrent flushing, or stage I, may be provoked by a variety of stimuli, including alcohol, spicy foods, and emotional moods. The facial erythema, or stage II, is particularly evident on the nose and cheeks.



Figure 5 Solar lentigines patient C. Left oblique view pretreatment.

Telangiectasias are observed to affect the cheeks. These symptoms may worsen with heat exposure. Patients with worsening rosacea may develop severe sebaceous gland growth, characterized by pustules, papules, nodules, and



Figure 4 Solar lentigines patient B. Frontal view posttreatment.



Figure 6 Solar lentigines patient C. Left oblique view posttreatment.

cysts. The lesions can be very similar to those of acne vulgaris, but there is a lack of a comedone in rosacea.

In patients with rosacea, 20 to 58% develop ocular symptoms that may occur in combination with skin symptoms.¹⁶ The eye findings include foreign body sensation, telangiectasia, blepharitis, keratitis, conjunctivitis, meibomian gland dysfunction, and irregularity of the lid margin. Rhinophyma, or stage III, is hyperplasia of the soft tissue of the nose and usually occurs in middle-aged men.¹⁷

Treatment

The treatment of rosacea is based on managing the symptoms rather than a complete cure of disease. The initial therapy should be patient education and the use of sunscreens, mild cleansers, and avoidance of irritants. Topical antibiotics are the first choice to relieve the inflammatory lesions of rosacea. Metronidazole can be used with or without oral antibiotics to decrease the lesion counts by as much as 60%.¹⁸ Other topicals that have been used with varying amounts of success are azelaic acid, sulfacetamide, clindamycin, erythromycin, and benzoyl peroxide. The agents should be used for at least 4 to 6 weeks before assessing the results.

When the symptoms of rosacea persist, despite topical therapy a stronger treatment is required such as tretinoin cream. The treatment with this medication starts with application at bedtime two or three times per week and increasing the frequency to nightly. Oral antibiotics are used in combination with tretinoin if the disease is recalcitrant or if symptoms of nodular rosacea or ocular symptoms occur. Oral antibiotics that have shown usefulness are tetracycline, erythromycin, and minocycline. Dermabrasion and carbon dioxide lasers can be used to surgically treat advanced rhinophyma.

Intense pulsed light (IPL) has been used with some success in the treatment of rosacea. IPL, with filters bracketing the visible light spectrum, emits light energy that is absorbed superficially in the epidermis and dermis by pigmented melanin and hemoglobin chromophores. The heat deposited within the dermis works in three different ways, the first being to initiate a sub-clinical wound-healing response leading to a repair mechanism of fibroblast activation and collagen remodeling. The second is the displacement of actinically damaged dermis. The third is cytokine activation leading to secondary collagen remodeling via heat shock protein vascular endothelial modulation.¹⁹

The KTP laser, which targets the chromophore hemoglobin, is particularly effective at treating rosacea. The most prominent telangiectatic lesions characteristic of rosacea are treated first. Vessels between 1 and 3 mm respond well to the laser. Laser spot-size diameters and pulse widths are adjusted to match the vessel size. For example, if the vessel diameter is 3 mm, then a

spot size of 3 mm is chosen. With increasing vessel diameter, the pulse width is also increased, depositing energy over a longer period of time. Significant advances had been made over previous laser methods. The earlier pulse-dye laser treatments of telangiectatic lesions involved the use of ultrashort pulse widths in the nanosecond range. These lasers deposited a large amount of energy in a short period of time, often leading to vessel rupture and purpura formation. Therefore, pulse-dye lasers are no longer a first choice for telangiectatic or rosacea treatment.

Prior to treatment, the skin is washed of all debris and topical preparations. Discomfort from the procedure is minimal and pretreatment with topical anesthetic cream is not necessary. Additionally, prilocaine, common to many topical anesthetics, may cause vasoconstriction, which would be counterproductive. Our preference is for parallel cooling of the skin, which not only protects the epidermis from injury when higher energies are used but also provides hypoesthesia. The vessel is viewed through a chilled window within a sapphire tip. The vessel is traced and treated from lateral to medial. A chilled water-based gel facilitates the laser hand-piece movement as well as soothes the skin. The end point is reached when the vessel is no longer seen or a grayish hue is noted over the vessel. Multiple passes with focused energy delivered thru the 2-mm hand piece are not recommended and may lead to injury. Following treatment of individual lesions, a larger-diameter hand piece is used and energy settings are decreased. The laser is passed over the affected area three times in a painting



Figure 7 Rosacea patient D. Frontal view pretreatment.



Figure 8 Rosacea patient D. Frontal view posttreatment.

motion. The diffuse laser treatment is intended to even out erythema and blend in the skin tones. Posttreatment patients appear slightly red and flushed, but purpura formation is uncommon. An ice pack is given to cool the area, and the redness usually resolves within a couple hours. Blister formation and permanent scarring are rare



Figure 9 Rosacea patient D. Left oblique view pretreatment.



Figure 10 Rosacea patient D. Left oblique view posttreatment.

and avoidable with proper patient selection and low-energy laser settings. Most patients feel comfortable returning to regularly scheduled activities that day. Improvement from flushing, pain, and the deep redness of rosacea can be expected within a week. Most patients prefer a series of three treatments to reach stable control of the rosacea. This seems to provide a plateau in symptoms for many months after which time patients may return for maintenance series (Figs. 7–10).

CONCLUSION

The knowledge of using lasers to treat cutaneous lesions continues to advance. The ability to target chromophores specific to a lesion allows clinicians to treat abnormal cells, with as little damage as possible to the surrounding normal cells. Rosacea is a very common condition that adversely affects millions of individuals. Solar lentigines are a cosmetic nuisance resulting from too much sun exposure. Both conditions can be treated safely and efficaciously with the KTP laser. Our results from clinical experience using the laser in the office have been very promising. Patient satisfaction from the procedure is very high and is well tolerated.

REFERENCES

1. Bernstein EF, Chen YQ, Kopp JB, et al. Long term sun exposure alters the collagen of the papillary dermis: comparison of sun-protected and photofocal skin by Northern

- analysis, immunohistochemical staining, and confocal laser scanning microscopy. *J Am Acad Dermatol* 1996;34:209–218
2. Talwar HS, Griffiths CE, Fisher GJ, et al. Reduced type I and type III procollagens in photodamaged adult human skin. *J Invest Dermatol* 1995;105:285–290
 3. Yamauchi M, Prisyanyh P, Haque Z, et al. Collagen cross-linking in sun exposed and unexposed sites of aged human skin. *J Invest Dermatol* 1991;97:938–941
 4. Schwartz E, Cruickshank FA, Christensen CC, et al. Collagen alterations in chronically sun damaged human skin. *Photochem Photobiol* 1993;58:841–844
 5. Calderone DC, Fenske NA. The clinical spectrum of actinic elastosis. *J Am Acad Dermatol* 1995;32:1016–1024
 6. Fisher GJ, Wang ZQ, Datta SC, et al. Pathophysiology of premature skin aging induced by ultraviolet light. *N Engl J Med* 1997;337:1419–1428
 7. Gallagher RP, Hill GB, Bajdik CD, et al. Sunlight exposure, pigmentation factors, and risk of nonmelanocytic skin cancer II. Squamous cell carcinoma. *Arch Dermatol* 1995;131:164–169
 8. Elgart GW. Seborrheic keratosis, solar lentigines, and lichenoid keratosis. *Dermatol Clin* 2001;19(2):347–356
 9. Kilmer SL, Alster TS. Laser treatment of tattoos and pigmented lesions. In: Alster TS, Apfelberg DB, eds. *Cosmetic Laser Surgery*. New York: Wiley; 1996:111–128
 10. Goldberg DJ, Nychay S. Q-switched ruby laser treatment of congenital nevi. *Arch Dermatol* 1995;131:621–623
 11. Tan OT, Morelli JG, Kurban AK. Pulsed dye laser treatment of benign cutaneous pigmented lesions. *Lasers Surg Med* 1992;12:538–542
 12. Nelson JS, Applebaum J. Treatment of superficial cutaneous lesions by melanin specific selective photothermolysis using the Q-switched ruby laser. *Ann Plast Surg* 1992;29:231–237
 13. McDonnell JK, Tomecki KJ. Rosacea: an update. *Cleve Clin J Med* 2000;67(8):587–590
 14. Roihu T, Kariniemi AL. Demodex mites in acne rosacea. *J Cutan Pathol* 1998;25:550–552
 15. Bonnar E, Eustace P, Powell FC. The Demodex mite population in rosacea. *J Am Acad Dermatol* 1993;28:443–448
 16. Quarterman MJ, Johnson DW, Abele DC, Leshner JL Jr, Hull DS, Davis LS. Ocular rosacea. Signs, symptoms, and tear studies before and after treatment with doxycycline. *Arch Dermatol* 1997;133(1):49–54
 17. Wilkin J, Dahl M, Detmar M, et al. Standard classification of rosacea: Report of the National Rosacea Society Expert Committee on the Classification and Staging of Rosacea. *J Am Acad Dermatol* 2002;46:584–587
 18. Dahl MV, Jarratt M, Kaplan D, Tuley MR, Baker MD. Once-daily topical metronidazole cream formulations in the treatment of the papules and pustules of rosacea. *J Am Acad Dermatol* 2001;45:723–730
 19. Prieto VG, Sadick NS, Lloreta J, et al. Effects of intense pulsed light on sun-damaged human skin, routine, and ultra-structural analysis. *Lasers Surg Med* 2002;30:80–85



THIEME

Author Query Form (FPS/494)

Special Instructions: Author please write responses to queries directly on proofs and then return back.

Q1: Au: reference number (or reference) for Goldman?



THIEME

Instructions to Contributors

Dear Contributor:

Enclosed in this document please find the page proofs, copyright transfer agreement (CTA), and offprint order form for your article in the *Facial Plastic Surgery*, Volume 20, Number 1, 2004. Please print this document and complete and return the CTA and offprint form, along with corrected proofs, within 72 hours.

- 1) Please read proofs carefully for **typographical** and **factual** errors only; mark corrections in the margins of the proofs in pencil. **Answer (on the proofs) all editor's queries written in the margins of the proofs.** Check references for accuracy. **Please check on the bottom of the 1st page of your article that your titles and affiliations are correct.** Avoid elective changes, as these are costly and time consuming and will be made at the publisher's discretion.
- 2) Please pay particular attention to the proper placement of figures, tables, and legends. Please provide copies of any formal letters of permission that you have obtained.
- 3) **Please return the corrected proofs, signed copyright transfer agreement, and your offprint order form, with the black and white or color prints of figures, if you received any.**
- 4) As a contributor to this journal you will receive one copy of the journal, at no charge.
 - If you wish to order offprints, **please circle the quantity required** (left column) **and the number of pages in your article.** If you wish to order additional copies of the journal please enter the number of copies on the indicated line.
 - If you do not want to order offprints or journals simply put a slash through the form, **but please return the form.**

Please send all materials back via overnight mail, within 72 hours of receipt, to:

Erik Wenskus
Thieme Medical Publishers
333 Seventh Avenue, 5th Floor
New York, NY 10001
Phone: 212-584-4683
Fax: 212-947-1112
E-mail: ewenskus@thieme.com

Please do not return your materials to the editor, or the compositor.

Please note: Due to a tight schedule, if the publisher does not receive the return of your article within 7 days of the mail date (from the compositor), the publisher reserves the right to proceed with publication without author changes. Such proofs will be proofread by the editor and the publisher.

Thank you for your contribution to this journal.

Erik Wenskus, Production Editor, Journal Production Department
Thieme Medical Publishers, Inc.

Thieme Medical Publishers, Inc. (the "Publisher") will be pleased to publish your article (the "Work") entitled _____ in the *Facial Plastic Surgery*, Volume 20, Number 1, 2004.

The undersigned Author(s) hereby assigns to the Publisher all rights to the Work of any kind, including those rights protected by the United States Copyright laws.

The Author(s) will be given permission by the Publisher, upon written request, to use all or part of the Work for scholarly or academic purposes, provided lawful copyright notice is given.

If the Work, subsequent to publication, cannot be reproduced and delivered to the Author(s) by the publisher within 60 days of a written request, the Author(s) is given permission to reprint the Work without further request.

The Publisher may grant third parties permission to reproduce all or part of the Work. The Author(s) will be notified as a matter of courtesy, not as a matter of contract. Lawful notice of copyright always will be given.

Check appropriate box below and affix signature.

I Sign for and accept responsibility for transferring copyright of this article to Thieme Medical Publishers, Inc. on behalf of any and all authors.

Author's full name, degrees, professional title, affiliation, and complete address:

Author's printed name, degrees

Professional title

Complete professional address

Author's signature

Date

I prepared this article as part of my official duties as an employee of the United States Federal Government. Therefore, I am unable to transfer rights to Thieme Medical Publishers, Inc.

Author's signature

Date

Contributor Offprint Prices and Order Form for the Facial Plastic Surgery
(Effective January 1999)

Please circle the cost of the quantity/page count you require (orders must be in increments of 100)

PAGES IN ARTICLE/COST								
Quantity	1 to 4	5 to 8	9 to 12	13 to 16	17 to 20	21 to 24	25 to 28	29 to 32
100	\$173	\$268	\$363	\$505	\$600	\$696	\$814	\$945
200	\$232	\$375	\$529	\$707	\$862	\$1,004	\$1,171	\$1,349
300	\$292	\$470	\$684	\$909	\$1,123	\$1,301	\$1,527	\$1,741
400	\$351	\$577	\$850	\$1,099	\$1,385	\$1,533	\$1,884	\$2,133
500	\$410	\$672	\$1,004	\$1,301	\$1,646	\$1,919	\$2,240	\$2,537
1000	\$707	\$1,183	\$1,812	\$2,299	\$2,941	\$3,440	\$4,034	\$4,509

Volume No: _____ Page Range (of your article): _____

Article Title: _____

MC/Visa/AmEx No: _____ Exp. Date: _____

Signature: _____

Name: _____

Address: _____

City/State/Zip/Country: _____

Number of **additional** copies of the journal, at the discounted rate of \$20.00 each: _____

Notes

1. The above costs are valid only for orders received before the publication of the journal. Please return the completed form, even if your institution intends to send a P.O. (The P.O. may sometimes be supplied after the journal has been printed.)
2. Orders from outside the United States must be accompanied by payment.
3. Prices are F.O.B. from binder. **A shipping charge will be added to the above costs.**
4. Reprints are printed on the same coated paper as the journal and side-stapled.
5. For larger quantities or late orders, please contact Tyge Burgess at: Phone: (212) 584-4662
Fax (212) 947-1112
E-mail: tburgess@thieme.com